



# Royal Borough of Windsor and Maidenhead Organisation Structure 01/08/2022



**Council and Cabinet**

Ian Brazier-Dubber  
RBWM Property Company

**Duncan Sharkey**  
Chief Executive (Interim DASS)

Adele Taylor  
Executive Director of  
Resources and Section 151  
Officer

Emma Duncan  
Monitoring Officer and  
Director of Law and  
Strategy

Kevin McDaniel  
Executive Director of  
People Services

Andrew Durrant  
Executive Director of Place

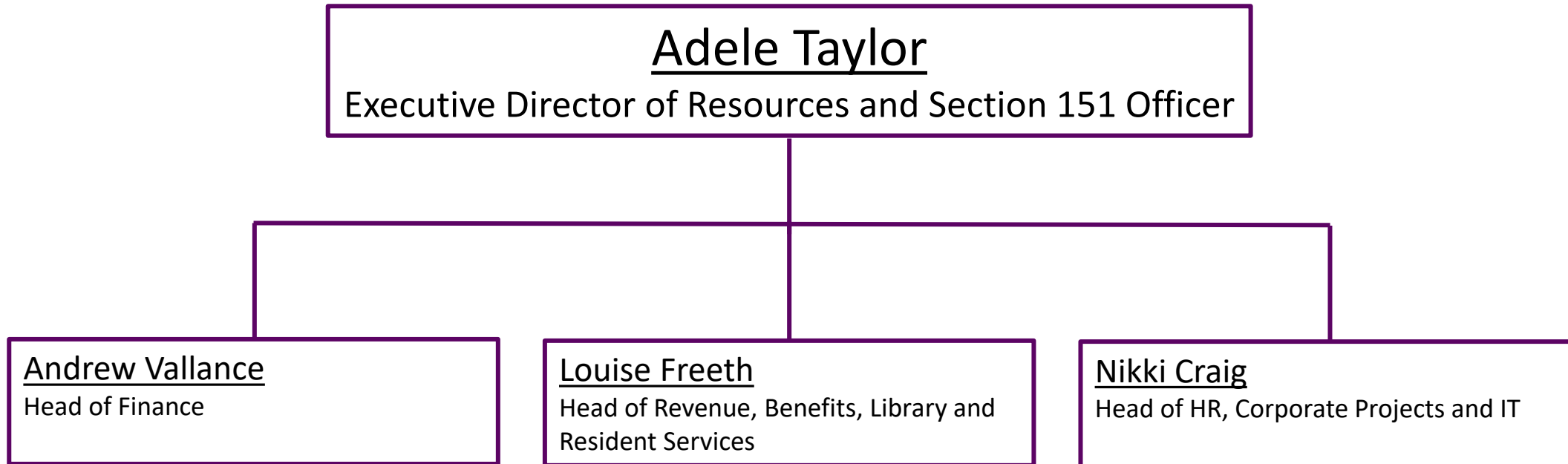



Andrew Vallance

Head of Finance

Raman Singla  
Chief Accountant

Steve Mappley  
Risk and Insurance Manager

Julian McGowan  
Senior Business Partner -  
Finance

Damien Pantling  
Royal County of Berkshire  
Pension Fund

Lisa Fryer  
South-west Audit  
Partnership

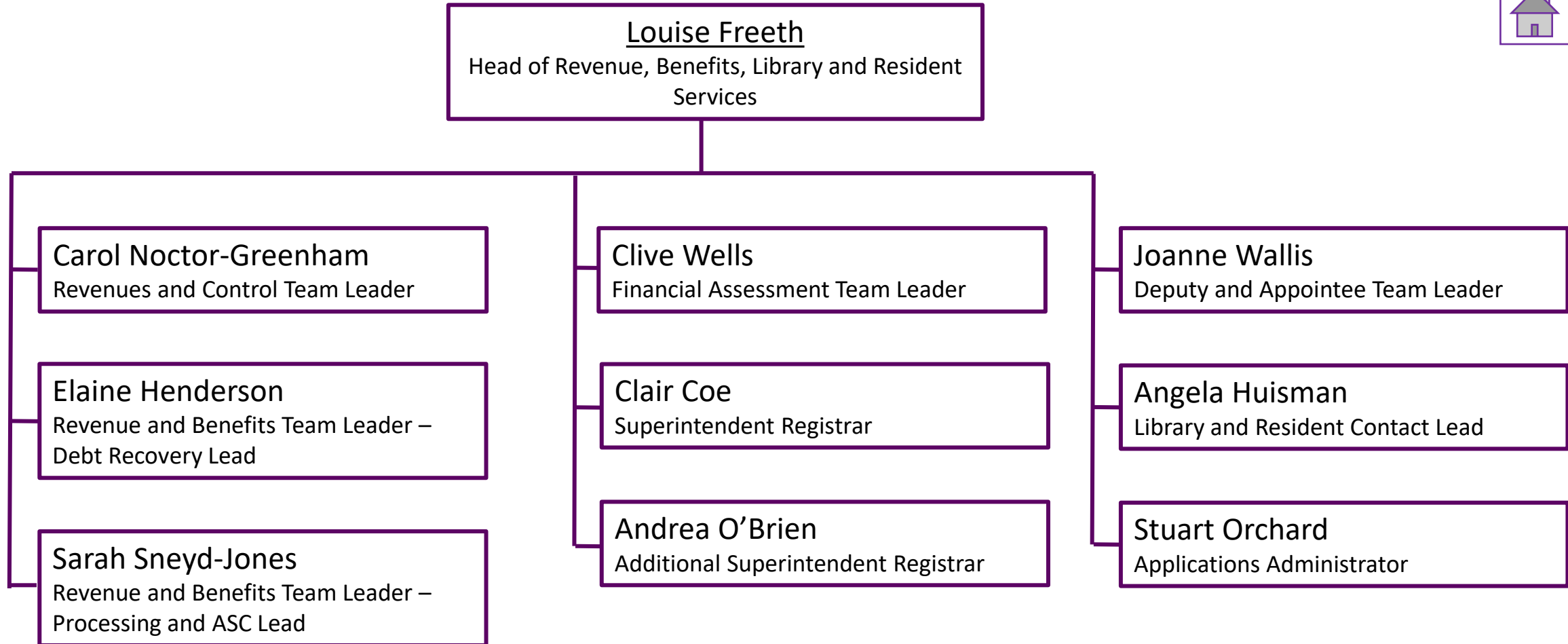



**Nikki Craig**  
Head of HR, Corporate Projects and IT

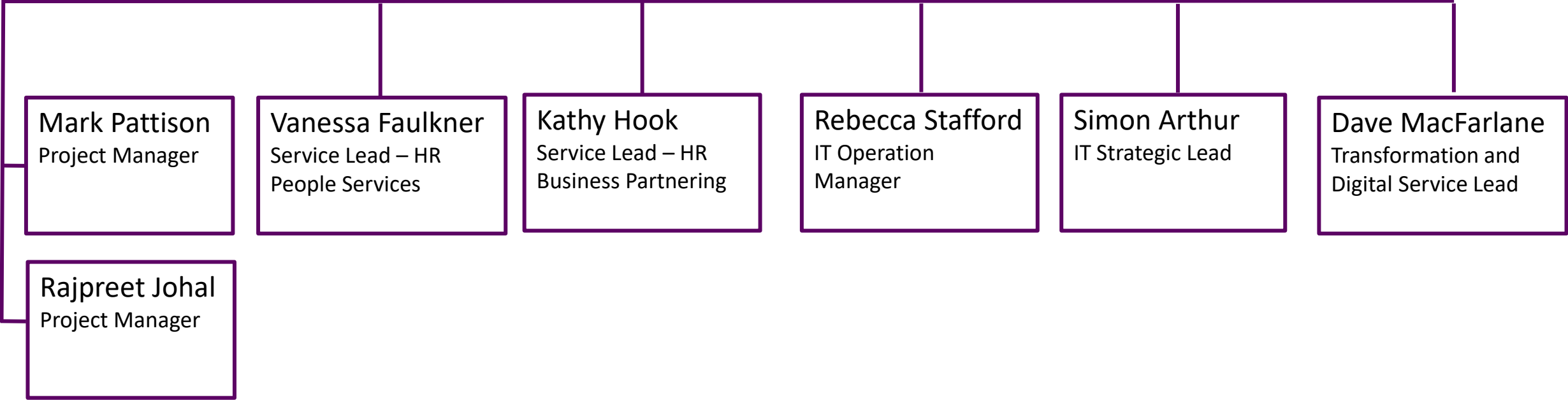

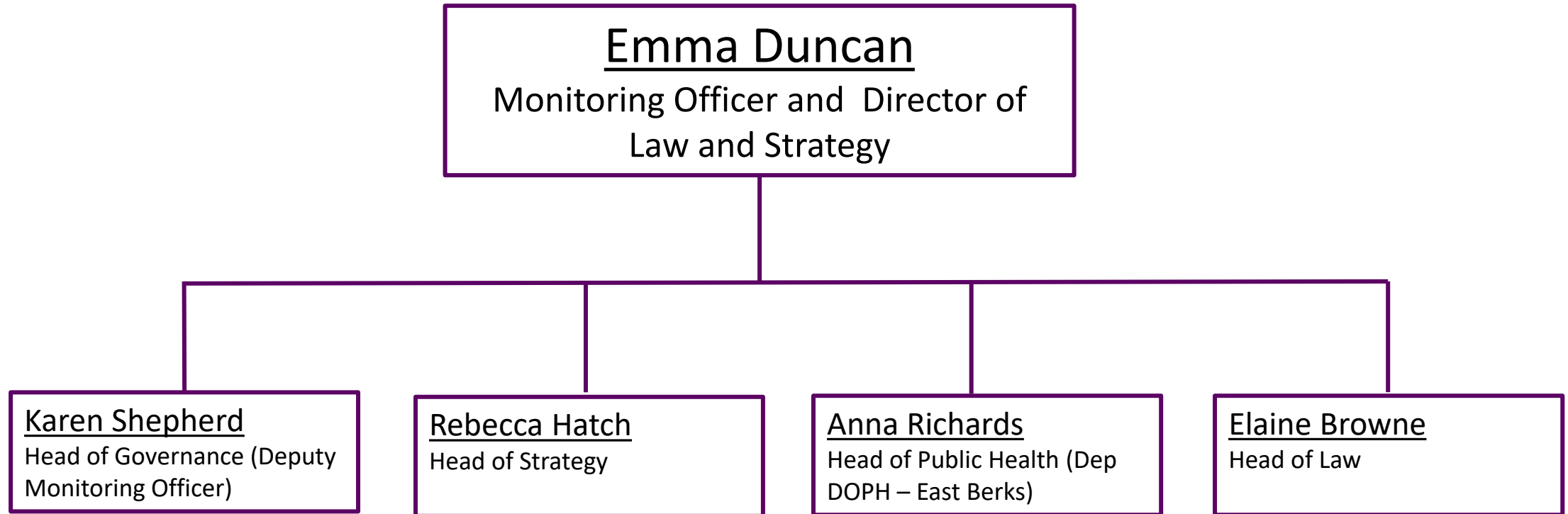

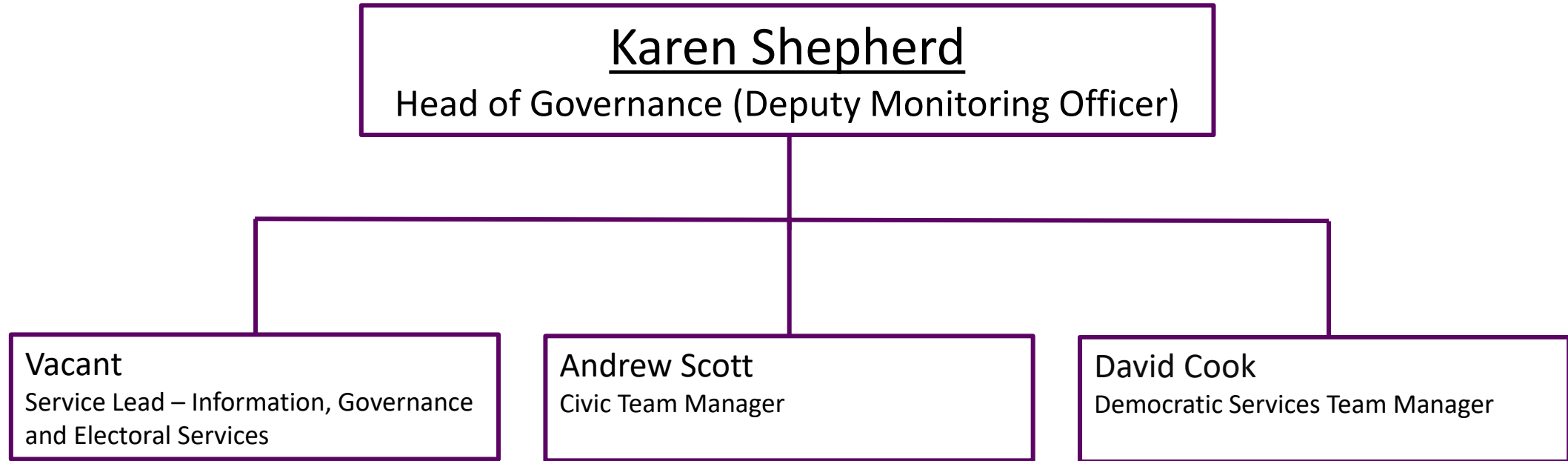



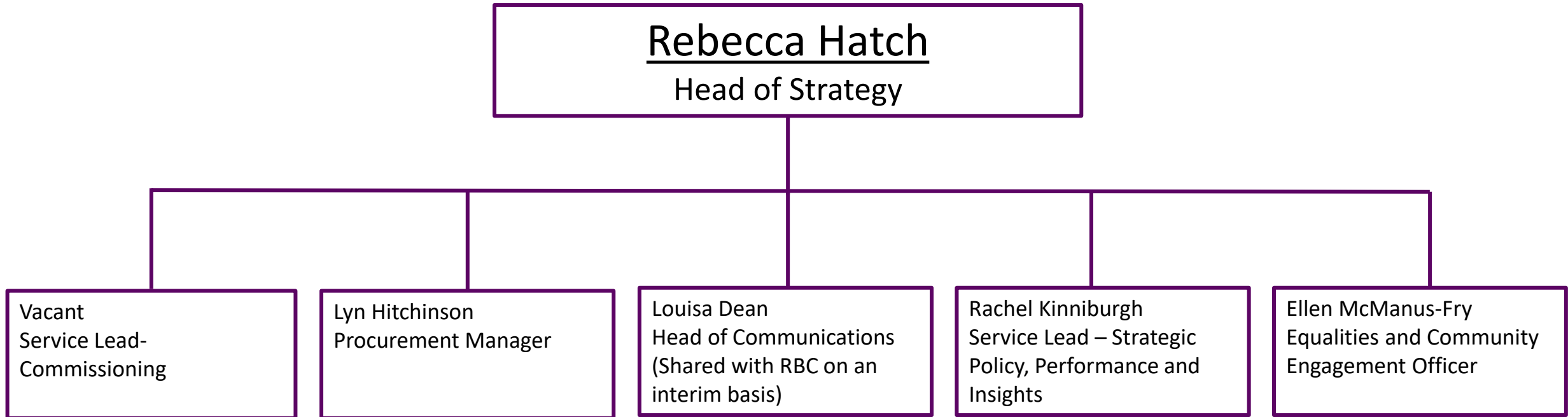

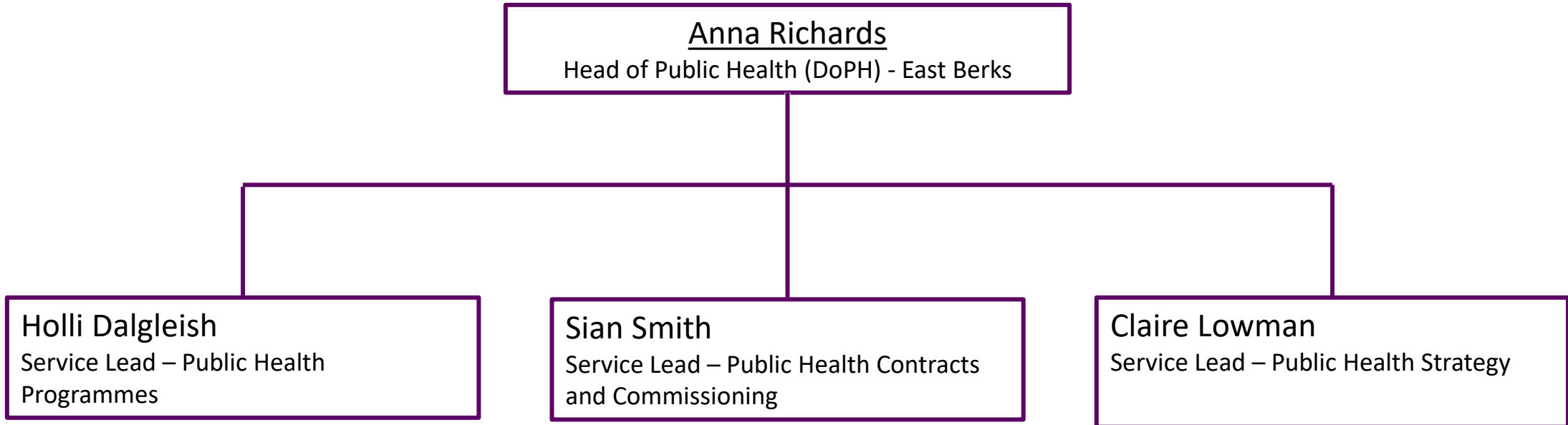



Elaine Browne  
Head of Legal Services

Roxana Khakinia  
Senior Lawyer

Catherine Woodward  
Senior Lawyer

Anthony Lenaghan  
Senior Lawyer

Jane Cryer  
Senior Lawyer

Katherine Lamprell  
Senior Lawyer

Helen Stevenson  
Lawyer

Sean O'Connor  
Principal Lawyer

Linda Mclaughlin  
Senior Legal Assistant

Gemma Guthrie  
Legal Support Assistant



**Kevin McDaniel**  
Executive Director of People Services

Adult Social Care for RBWM is delivered by Optalis

**Lin Ferguson**  
Afc Director of Children Services

**Tracy Hendren**  
Head of Housing,  
Environmental Health and  
Trading Standards

**Clive Haines**  
Head of Education and  
Schools

**Vacant**  
Adult Social Care  
Transformation Service  
Lead

**Daniel Crampton**  
Safeguarding Assurance  
Manager

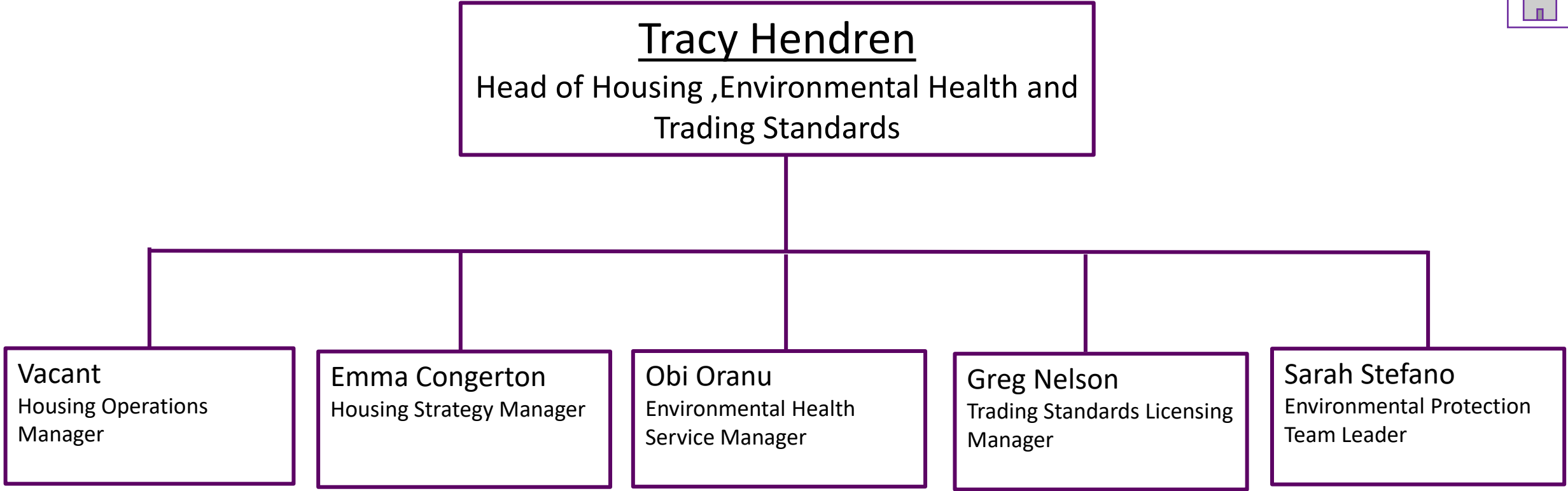

**Vacant**  
Housing Operations  
Manager

**Emma Congerton**  
Housing Strategy Manager

**Obi Oranu**  
Environmental Health  
Service Manager

**Greg Nelson**  
Trading Standards Licensing  
Manager

**Sarah Stefano**  
Environmental Protection  
Team Leader



**Andrew Durrant**  
Executive Director of Place

Vacant  
Head of Partnerships  
Community Resilience and  
Developments

Alysse Strachan  
Head of Neighbourhood  
Services

Adrien Waite  
Head of Planning

David Scott  
Head of Communities

Chris Joyce  
Head of Infrastructure,  
Sustainability and  
Economic Growth



Vacant  
Head of Partnership Community  
Resilience and Development

Jesal Dhokia  
Transformation and Community  
Service Lead

