



Royal Borough of Windsor and Maidenhead Organisation Structure 01/07/2021



Council and Cabinet

Duncan Sharkey
Chief Executive

Barbara Richardson
RBWM Property Company

Adele Taylor
Executive Director of Resources and
Section 151 Officer

Andrew Durrant
Executive Director of Place

Hilary Hall
Executive Director of Adults, Health and
Housing

Emma Duncan
Monitoring Officer and Deputy Director
of Law and Strategy

Kevin McDaniel
Executive Director of Children's Services

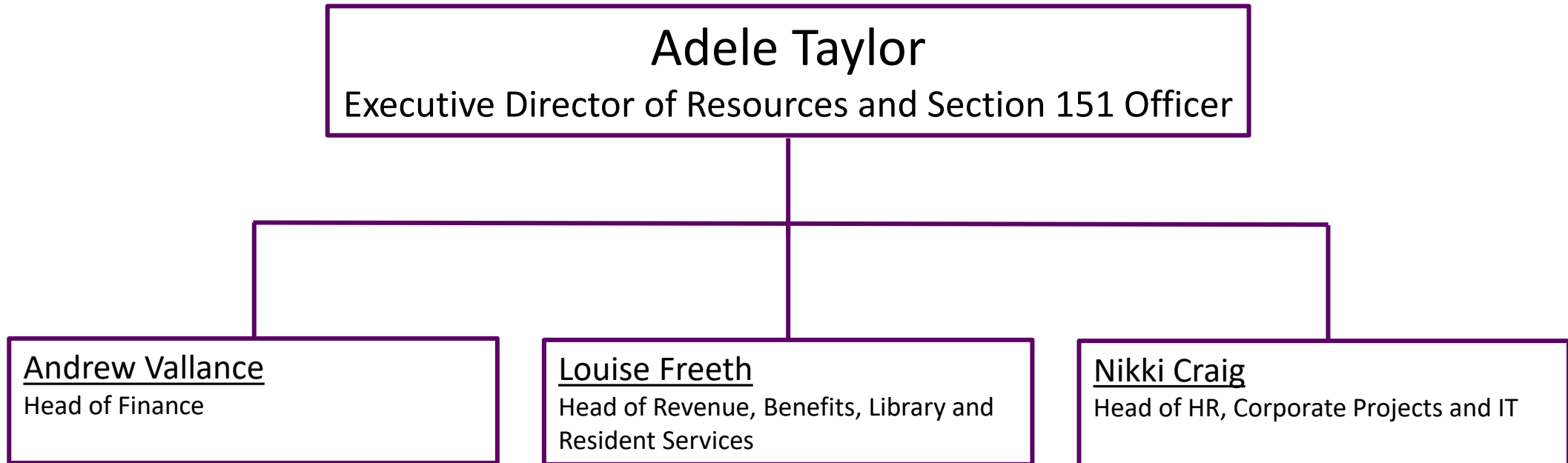

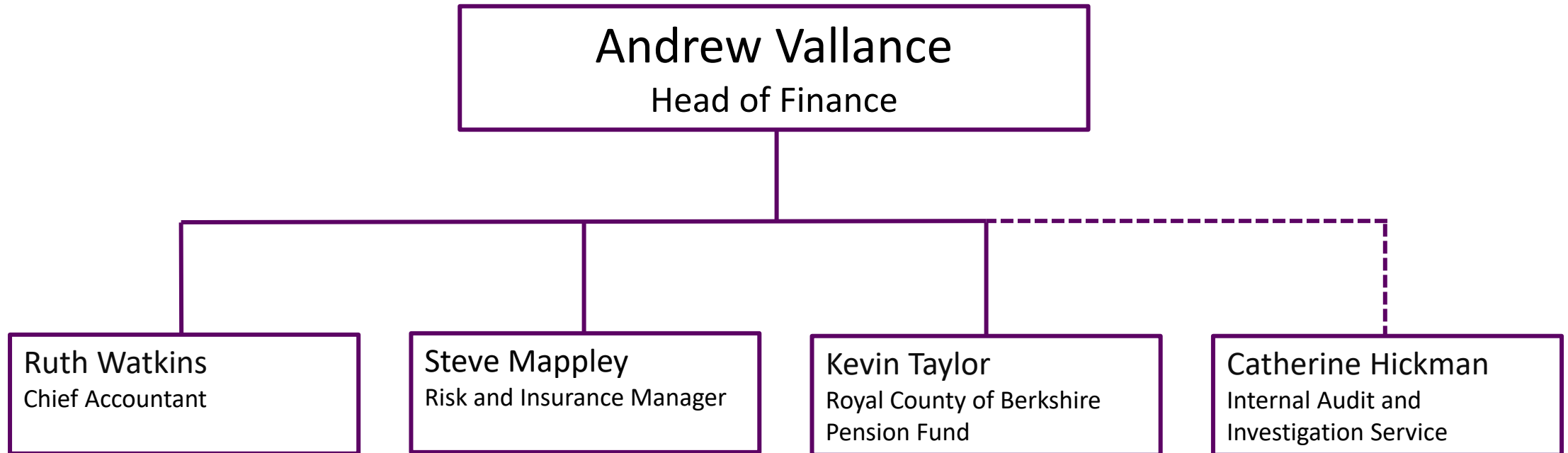

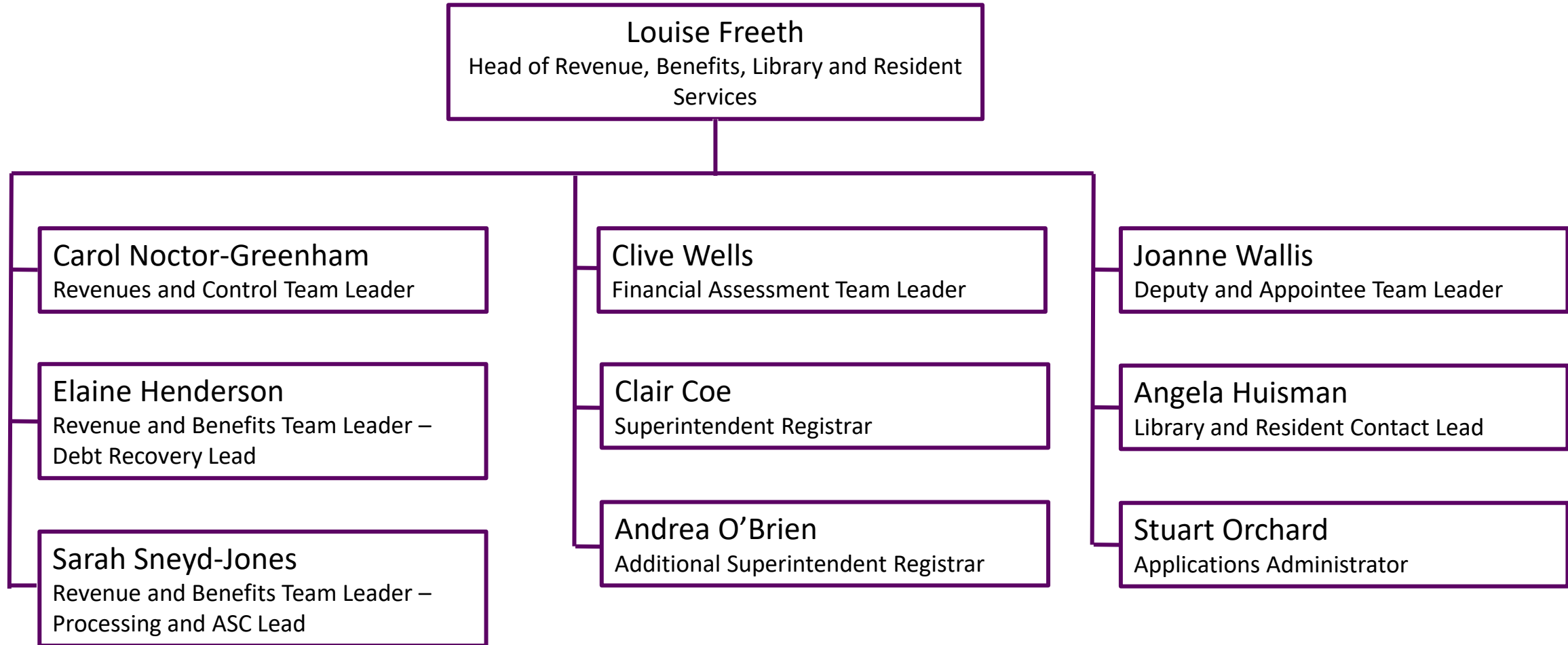

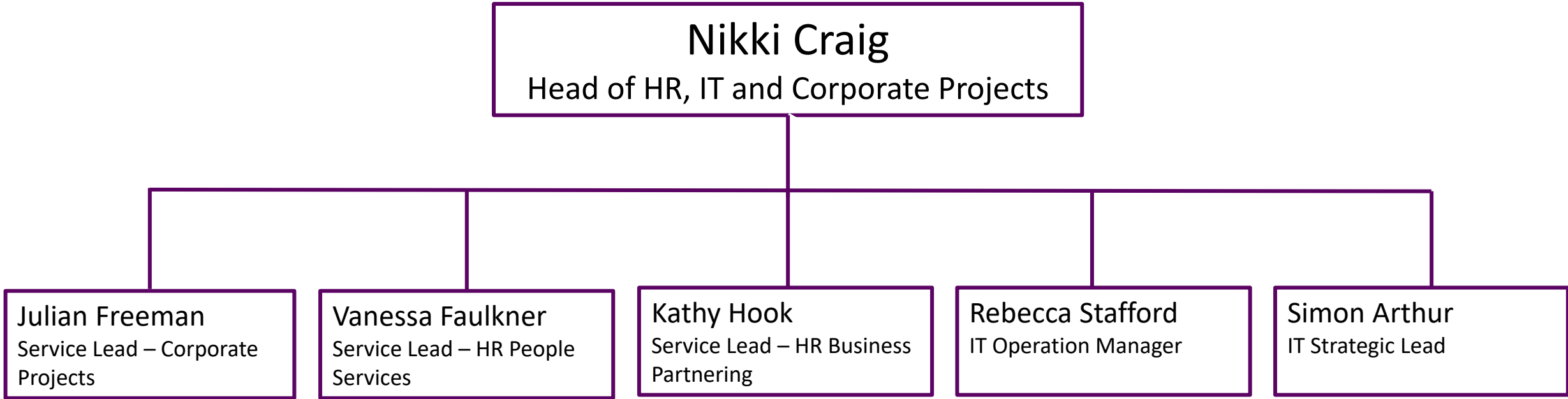

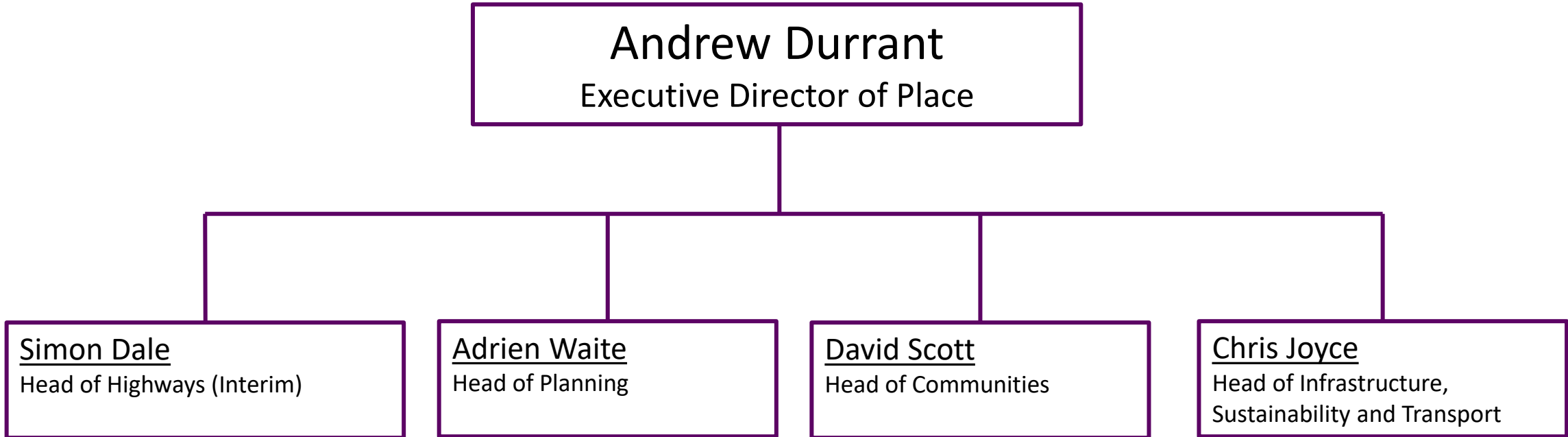

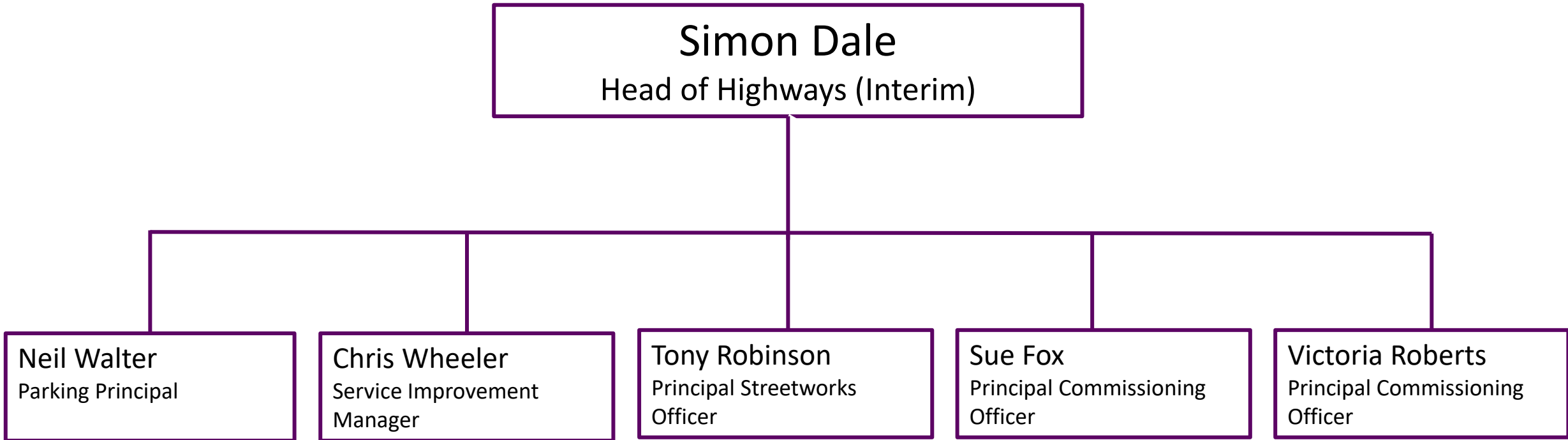

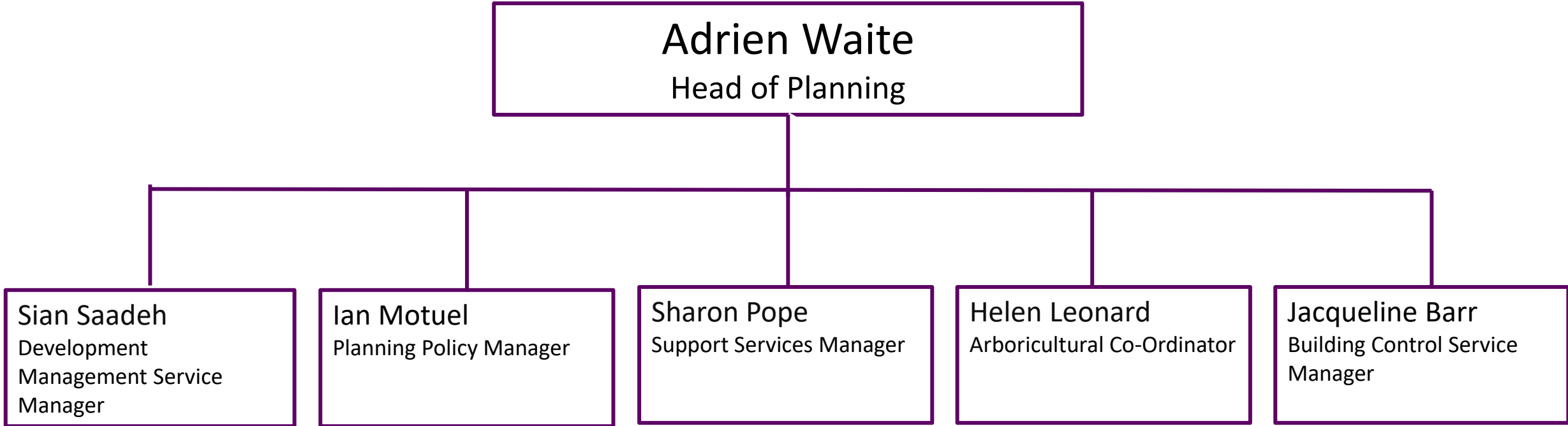

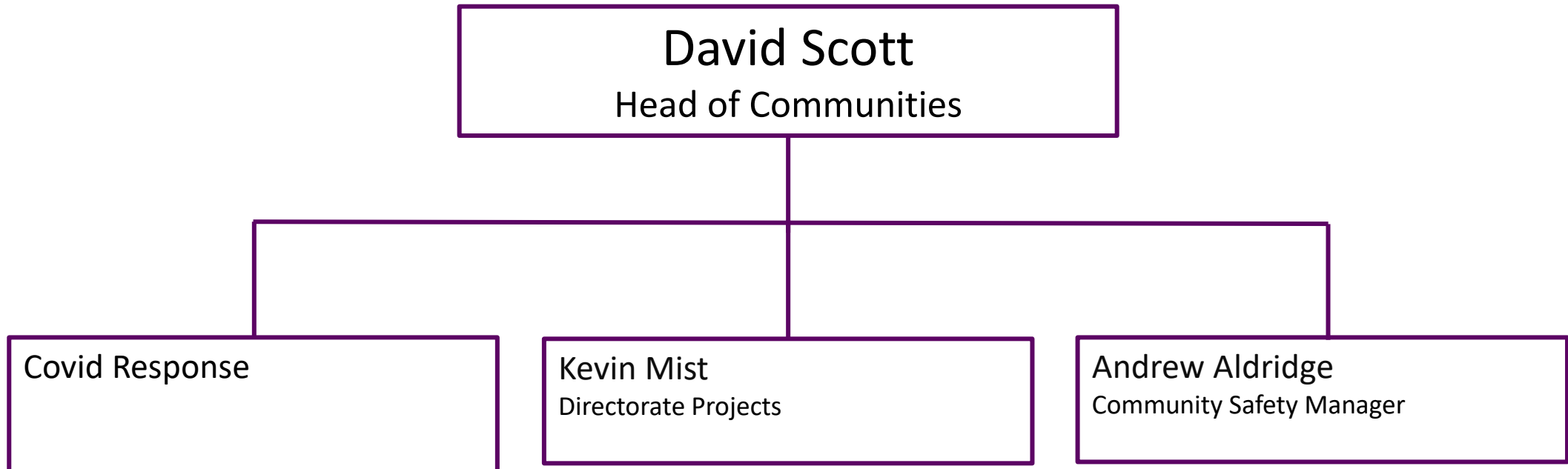

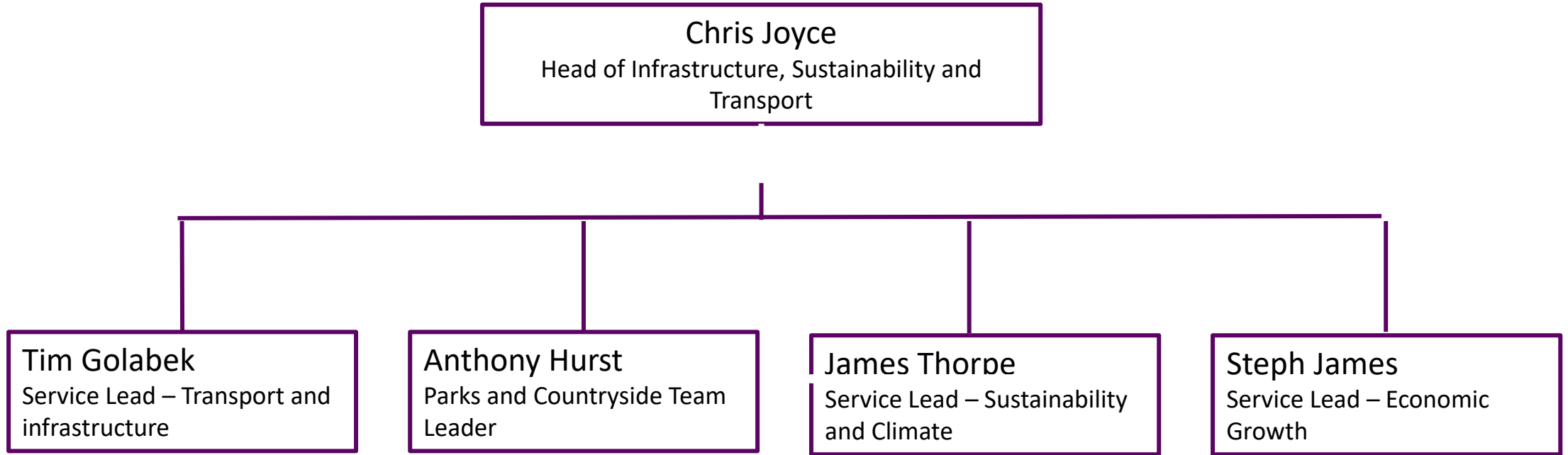

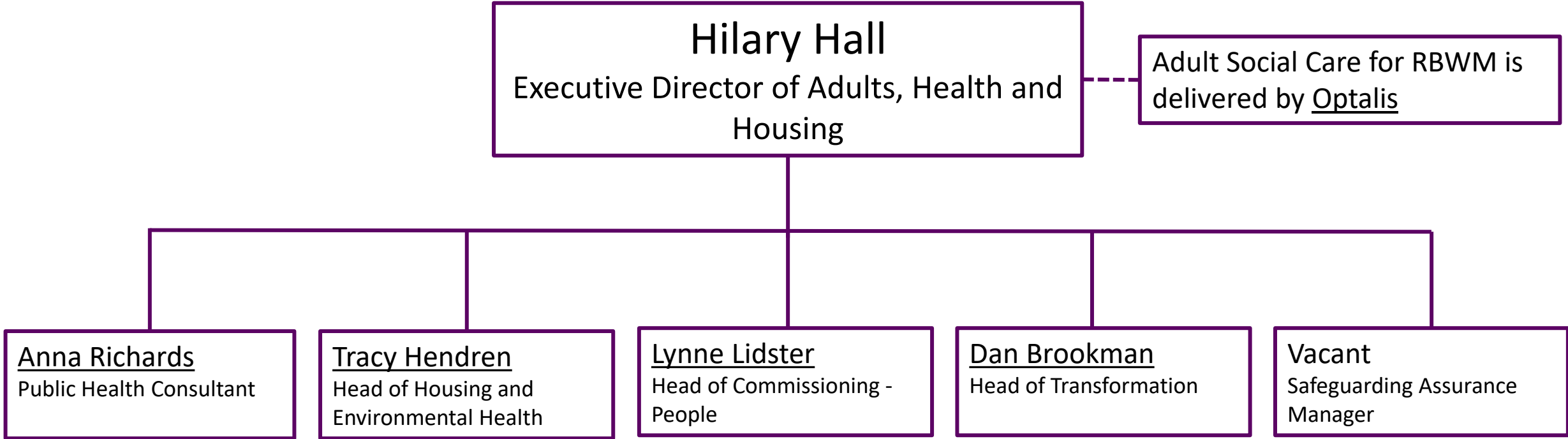

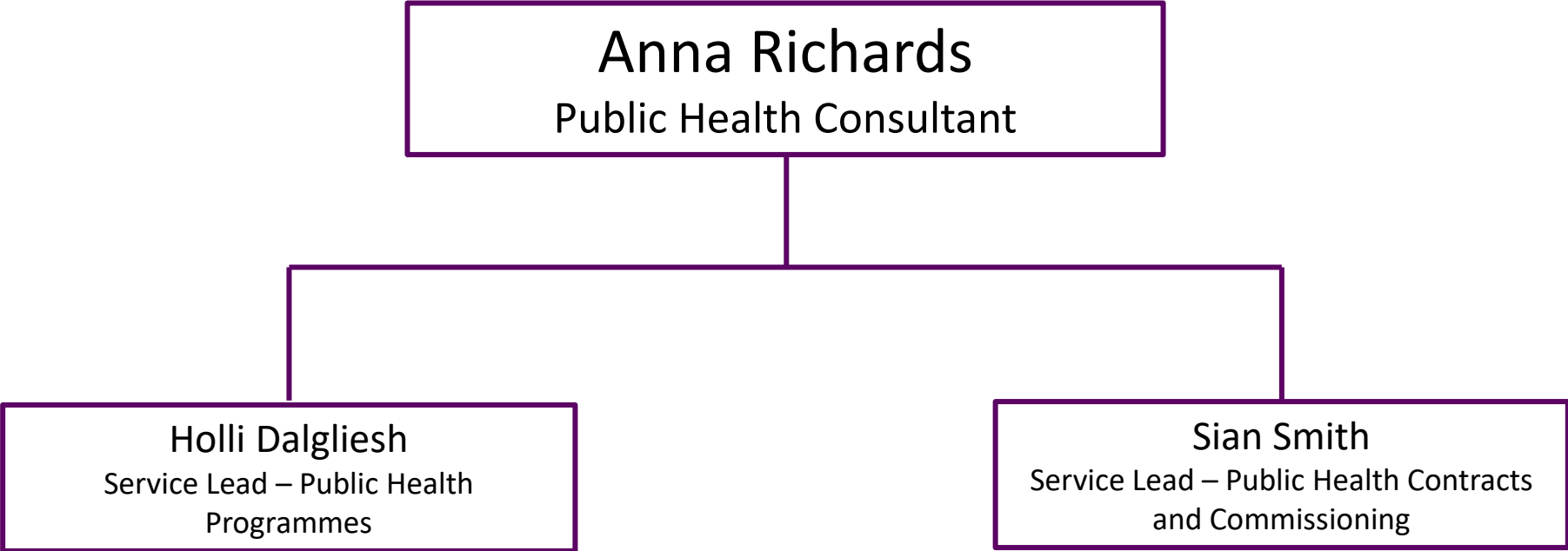

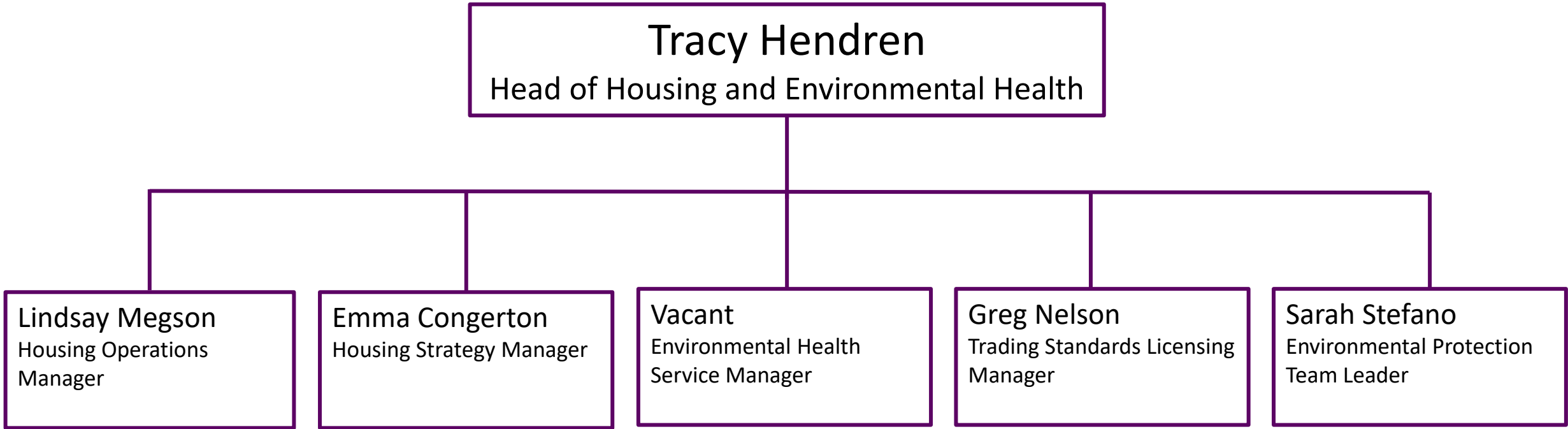

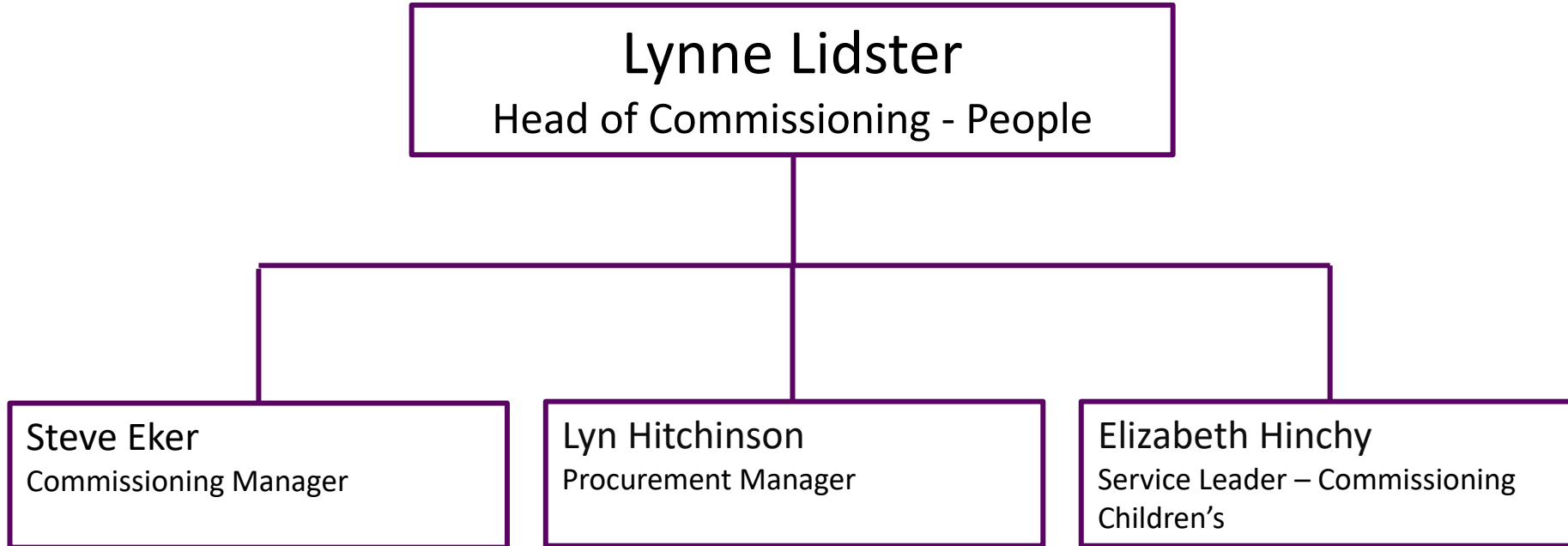

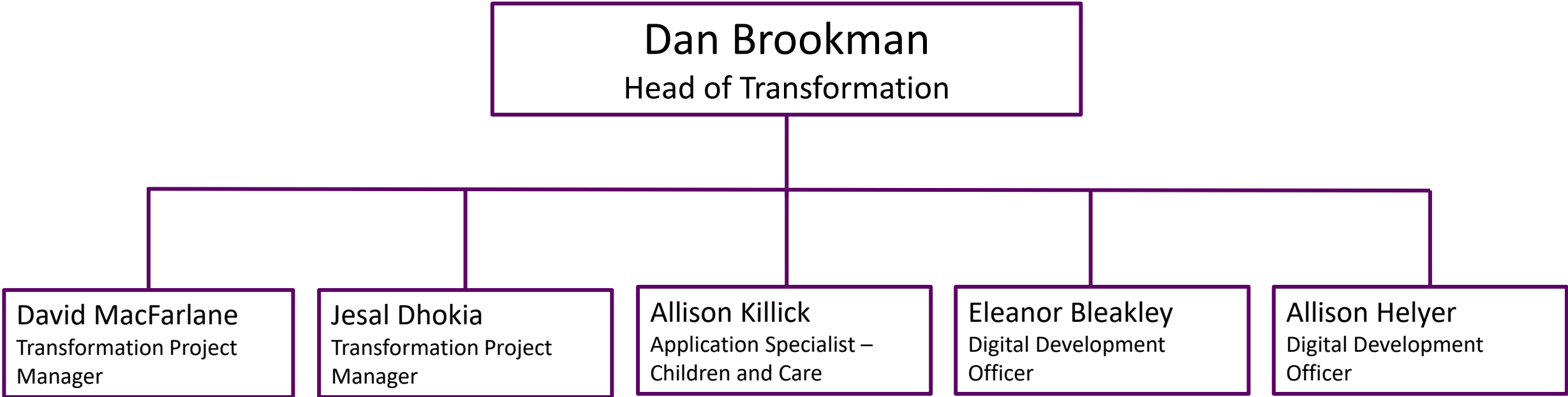

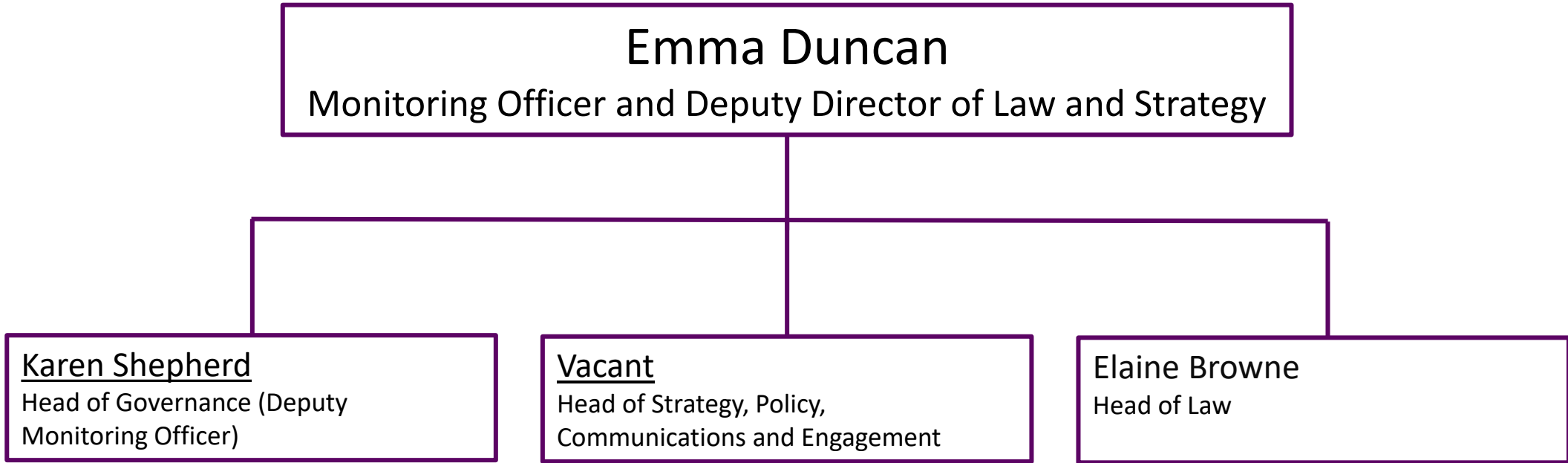

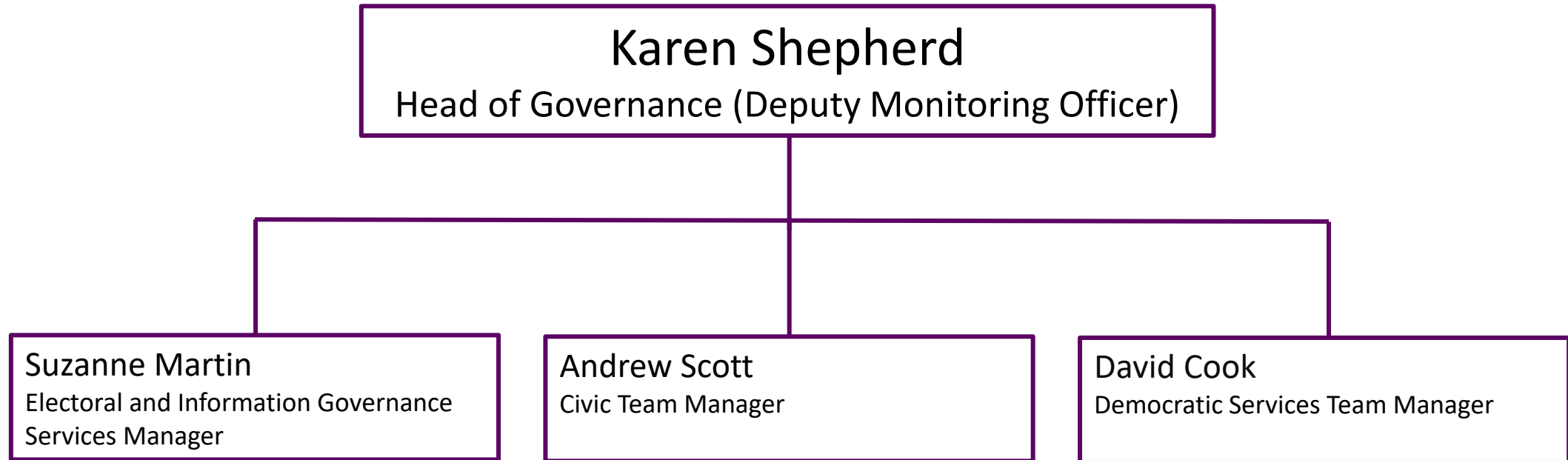

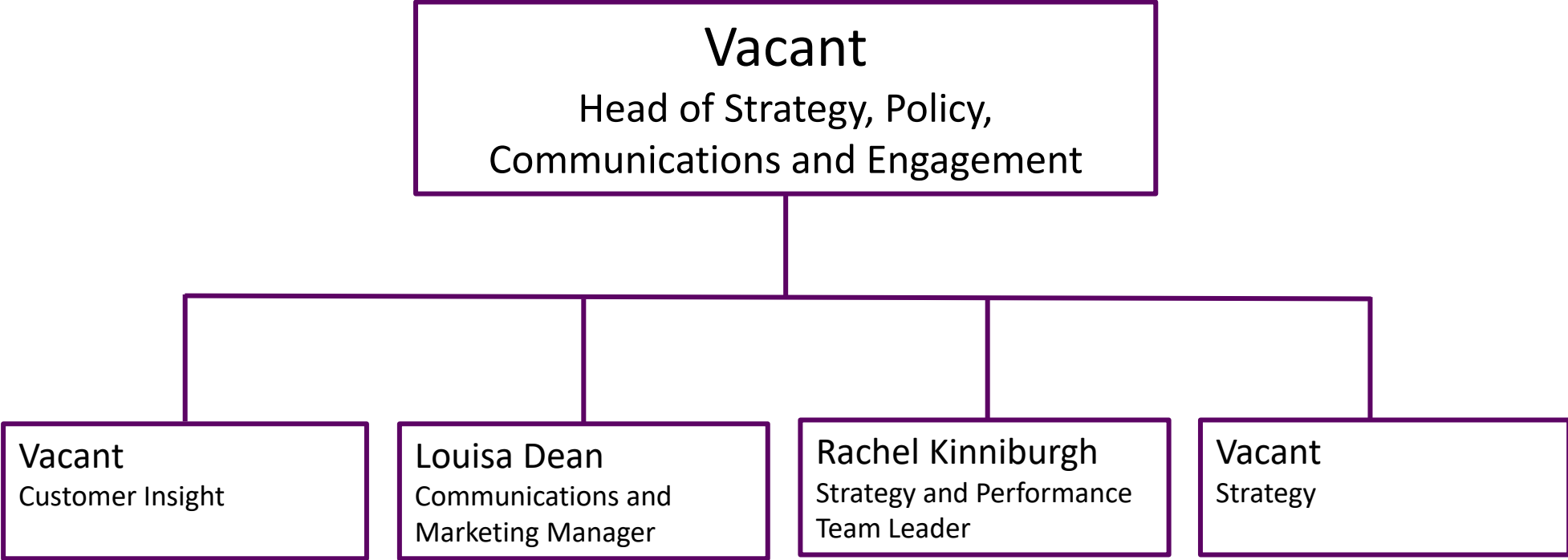



Barbara Richardson
RBWM Property Company

RBWM Property Company



Kevin McDaniel
Executive Director of Children Services

Children's Service
for RBWM is
delivered by
Achieving for
Children

Lin Ferguson
Director of Children Social Care and Early Help