

Application for Modification Order

WILDLIFE AND COUNTRYSIDE ACT 1981

THE ROYAL BOROUGH OF WINDSOR AND MAIDENHEAD
DEFINITIVE MAP AND STATEMENT OF PUBLIC RIGHTS OF WAY

To: The Royal Borough of Windsor and Maidenhead
Town Hall, St Ives Road, Maidenhead, Berkshire SL6 1RF

~~We~~⁽ⁱ⁾ LORNA JACOBS and SIMON JACOBS

of⁽ⁱⁱ⁾ 21 CULLEY WAY, MAIDENHEAD, BERKS SL6 3PX
hereby apply for an order under Section 53 (2) of the Wildlife and Countryside Act 1981 modifying the
Definitive Map and Statement for the area by⁽ⁱⁱⁱ⁾:-

~~(a) Deleting the footpath / bridleway / byway open to all traffic * which runs~~

~~from:~~

~~to:~~

(b) Adding the footpath / bridleway / byway open to all traffic * which runs

from: ...

to: ...

~~(c) Upgrading/downgrading to a footpath / bridleway / byway open to all traffic *
the
footpath/bridleway/byway open to all traffic which runs~~

~~from:~~

~~to:~~

~~(d) Varying/adding to the particulars relating to the footpath / bridleway / byway
open to all traffic *~~

~~from:~~

~~to:~~

~~by providing that~~

and shown on the map annexed hereto (see notes overleaf).

~~We~~ attach copies of the documentary evidence (including statement of witnesses)
as set out overleaf in support of this application.

Signed: Lorna Jacobs Date: 8 July 09.
Simon Jacobs 8/7/09 ✓

⁽ⁱ⁾ Insert name of applicant(s)

⁽ⁱⁱⁱ⁾ Delete as appropriate

⁽ⁱⁱ⁾ Insert address of applicant(s)

* Delete as appropriate

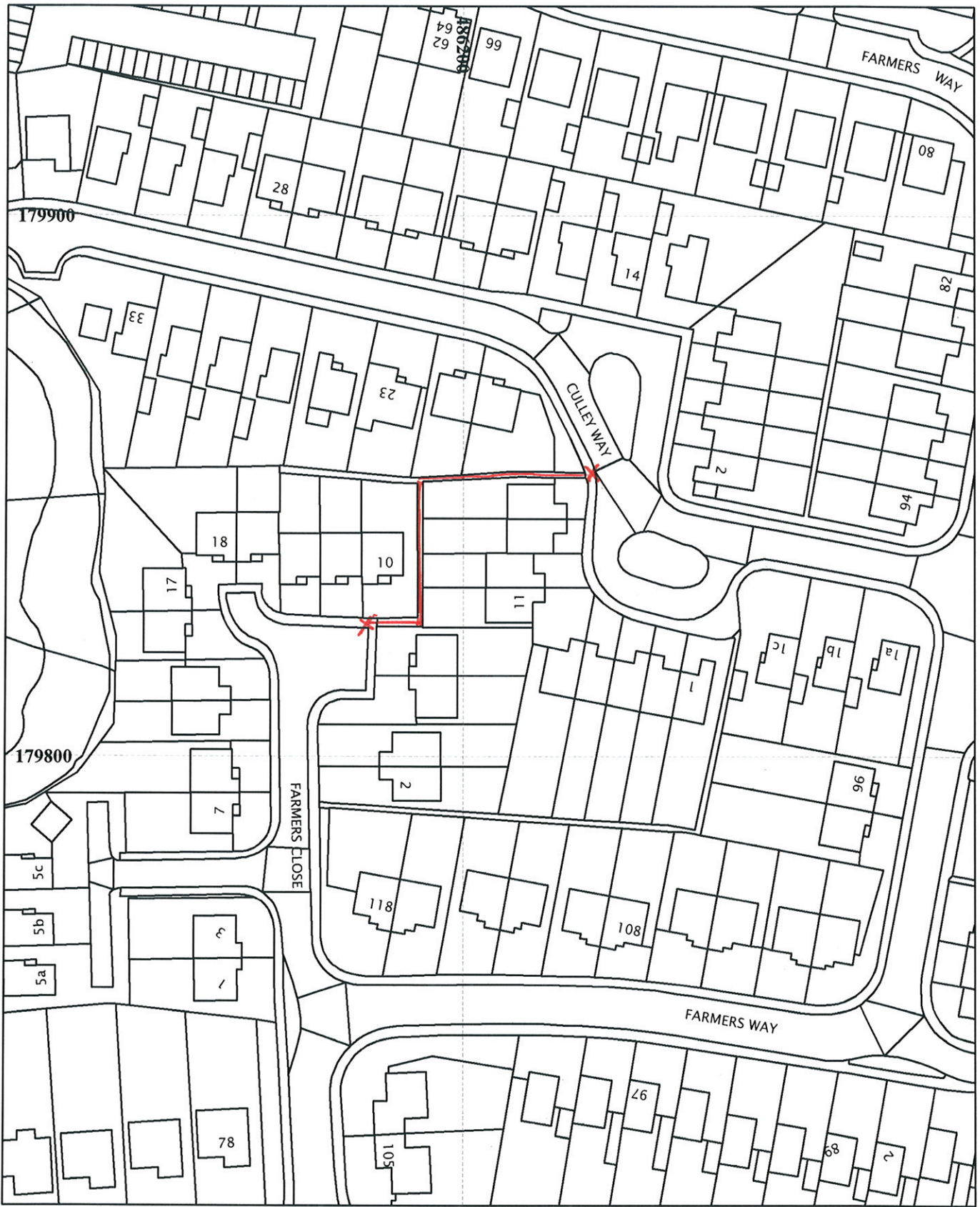

Maidenhead
 Claimed Footpath
 Scale: 1:1,000
 Printed by: Andrew Fletcher



This map is reproduced from Ordnance Survey material with the permission of Ordnance Survey on behalf of the Controller of Her Majesty's Stationery Office (c) Crown copyright.
 Unauthorised reproduction infringes Crown copyright and may lead to prosecution or civil proceedings. Royal Borough of Windsor and Maidenhead Licence No 100018817, 2009

I certify that the way shown on this plan is that referred to on the attached ~~evidence form~~. *Application Form A*
 Signed: *Louise E Jacobs*
3 Aug 2009
 Date: *3/8/09*

