

Appendix 1: Site Maps

Appendix 1: Site Maps

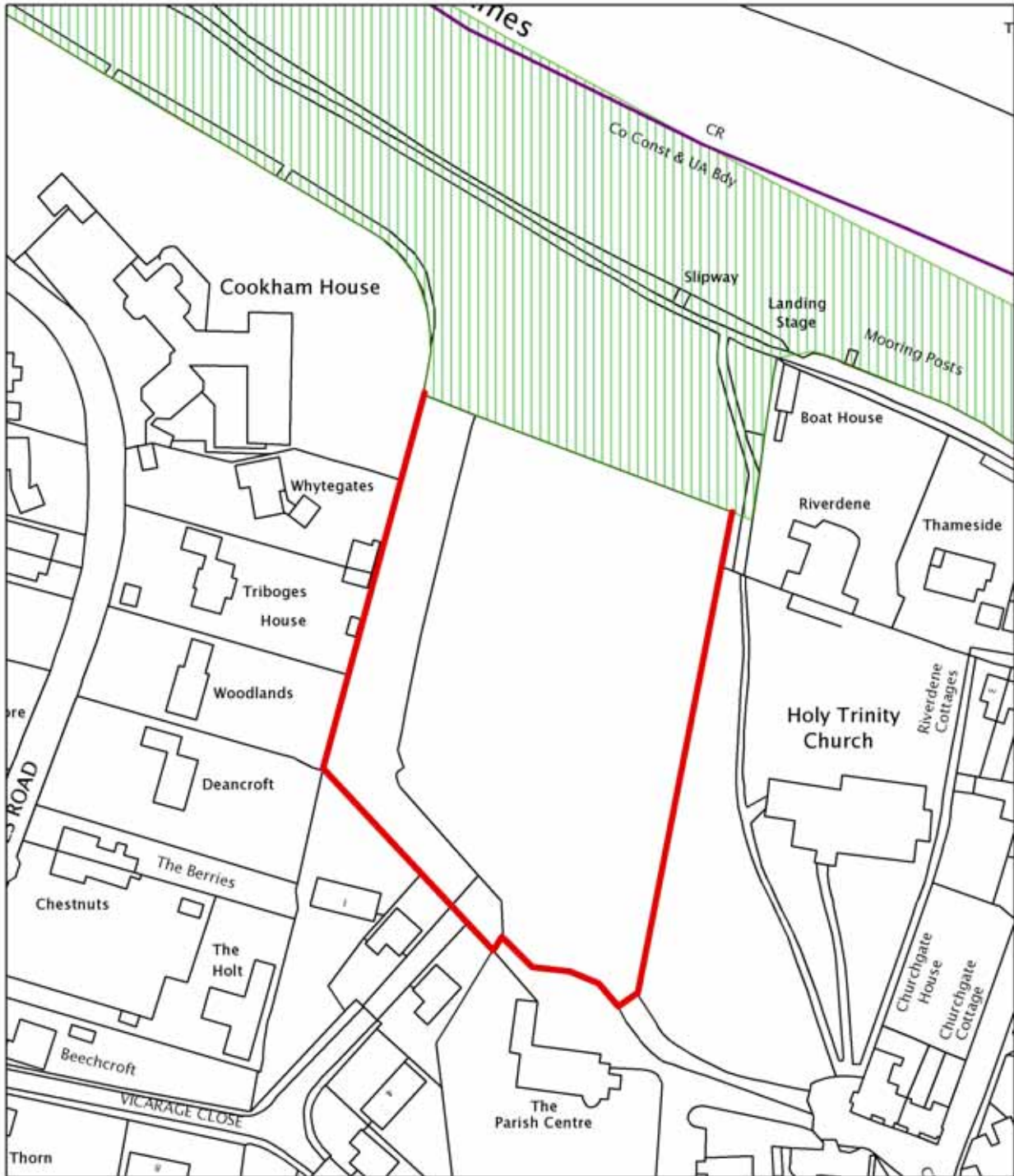

<p>Planning</p> <p>Scale: 1:1,250</p>		<p>Location CK1 Land adjacent to Holy Trinity Church, Cookham Village</p> <p>Area: 0.978 hectares</p>	<p>The Royal Borough Windsor & Maidenhead</p>
<p><small>This map is reproduced from Ordnance Survey material with the permission of Ordnance Survey on behalf of the Controller of Her Majesty's Stationery Office © Crown copyright.</small></p> <p><small>Unauthorised reproduction infringes Crown copyright and may lead to prosecution or civil proceedings. Royal Borough of Windsor and Maidenhead. Licence Number LA100018817. 2009.</small></p>			

Appendix 1: Site Maps

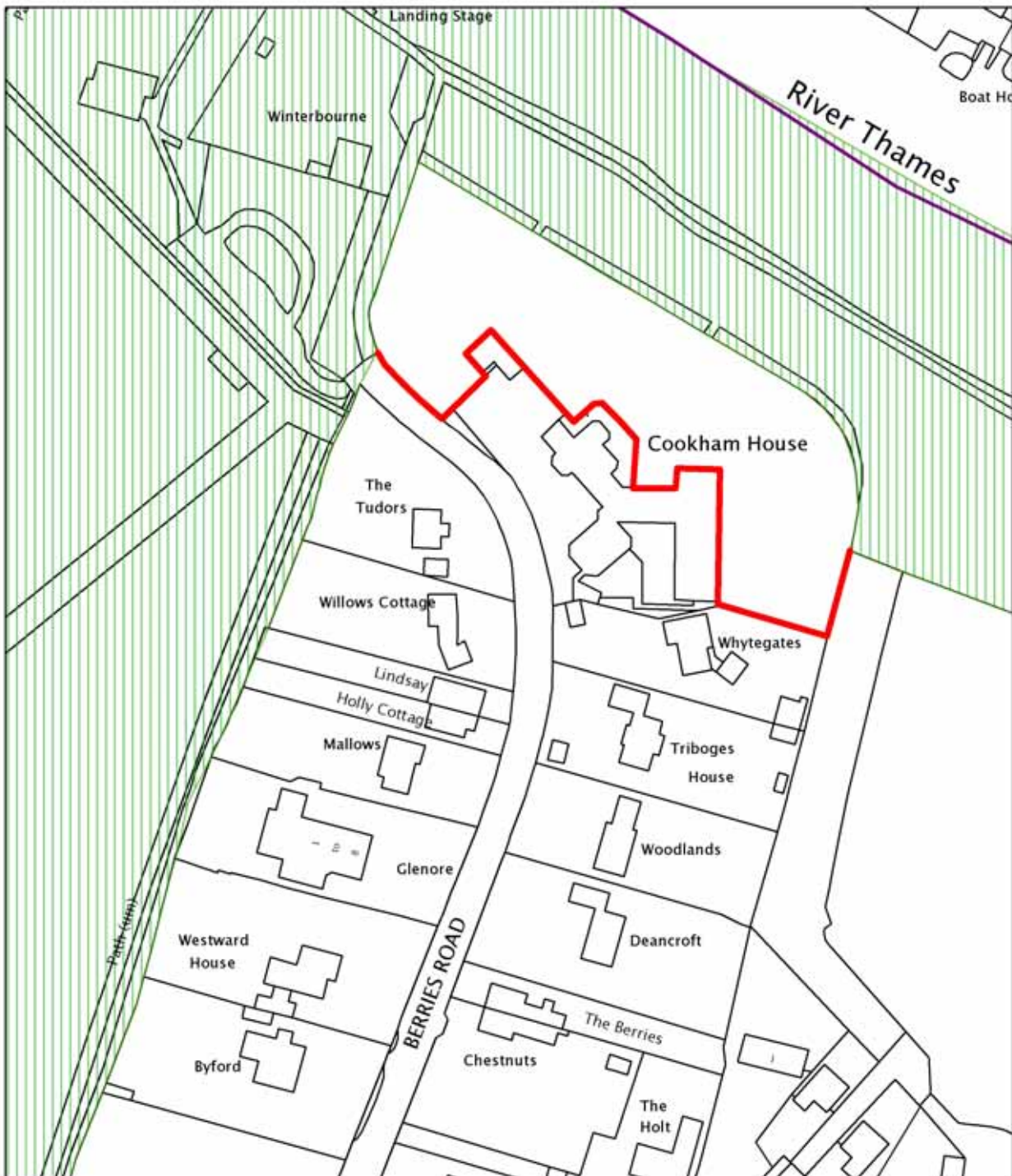

<p>Planning</p> <p>Scale: 1:1,250</p>		<p style="text-align: center;">Location CK3 Land at Cookham House Berries Road Cookham Village</p> <p style="text-align: center;">Area: 0.534 hectares</p>	
<p><small>This map is reproduced from Ordnance Survey material with the permission of Ordnance Survey on behalf of the Controller of Her Majesty's Stationery Office © Crown copyright.</small></p> <p><small>Unauthorised reproduction infringes Crown copyright and may lead to prosecution or civil proceedings. Royal Borough of Windsor and Maidenhead. Licence Number LA100018817. 2009.</small></p>			

Appendix 1: Site Maps



<p>Planning</p> <p>Scale: 1:1,250</p>		<p align="center">Location MA1 Open space to rear of Thurlby Way, Maidenhead</p> <p align="center">Area: 0.355 hectares</p>	
<p><small>This map is reproduced from Ordnance Survey material with the permission of Ordnance Survey on behalf of the Controller of Her Majesty's Stationery Office © Crown copyright.</small></p> <p><small>Unauthorised reproduction infringes Crown copyright and may lead to prosecution or civil proceedings. Royal Borough of Windsor and Maidenhead. Licence Number LA100018817. 2009.</small></p>			

Appendix 1: Site Maps



<p>Planning</p> <p>Scale: 1:1,250</p>		<p style="text-align: center;">Location MA2 Land south of the M4 & West of Aysgarth Park, Maidenhead</p> <p style="text-align: center;">Area: 1.78 hectares</p>	<p style="text-align: center;">The Royal Borough Windsor & Maidenhead</p>
<p><small>This map is reproduced from Ordnance Survey material with the permission of Ordnance Survey on behalf of the Controller of Her Majesty's Stationery Office © Crown copyright.</small></p> <p><small>Unauthorised reproduction infringes Crown copyright and may lead to prosecution or civil proceedings. Royal Borough of Windsor and Maidenhead. Licence Number LA100018817. 2009.</small></p>			

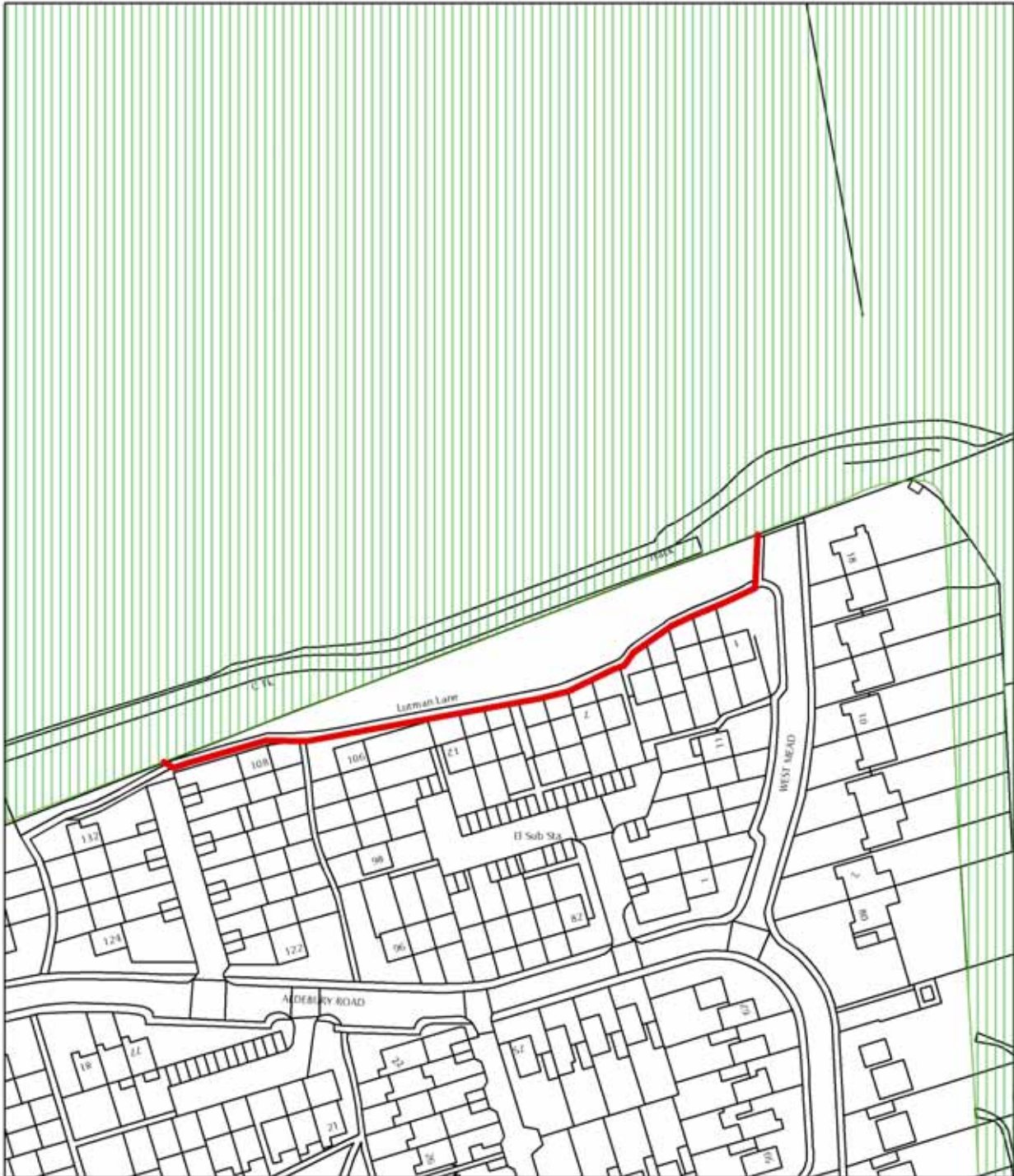

Appendix 1: Site Maps

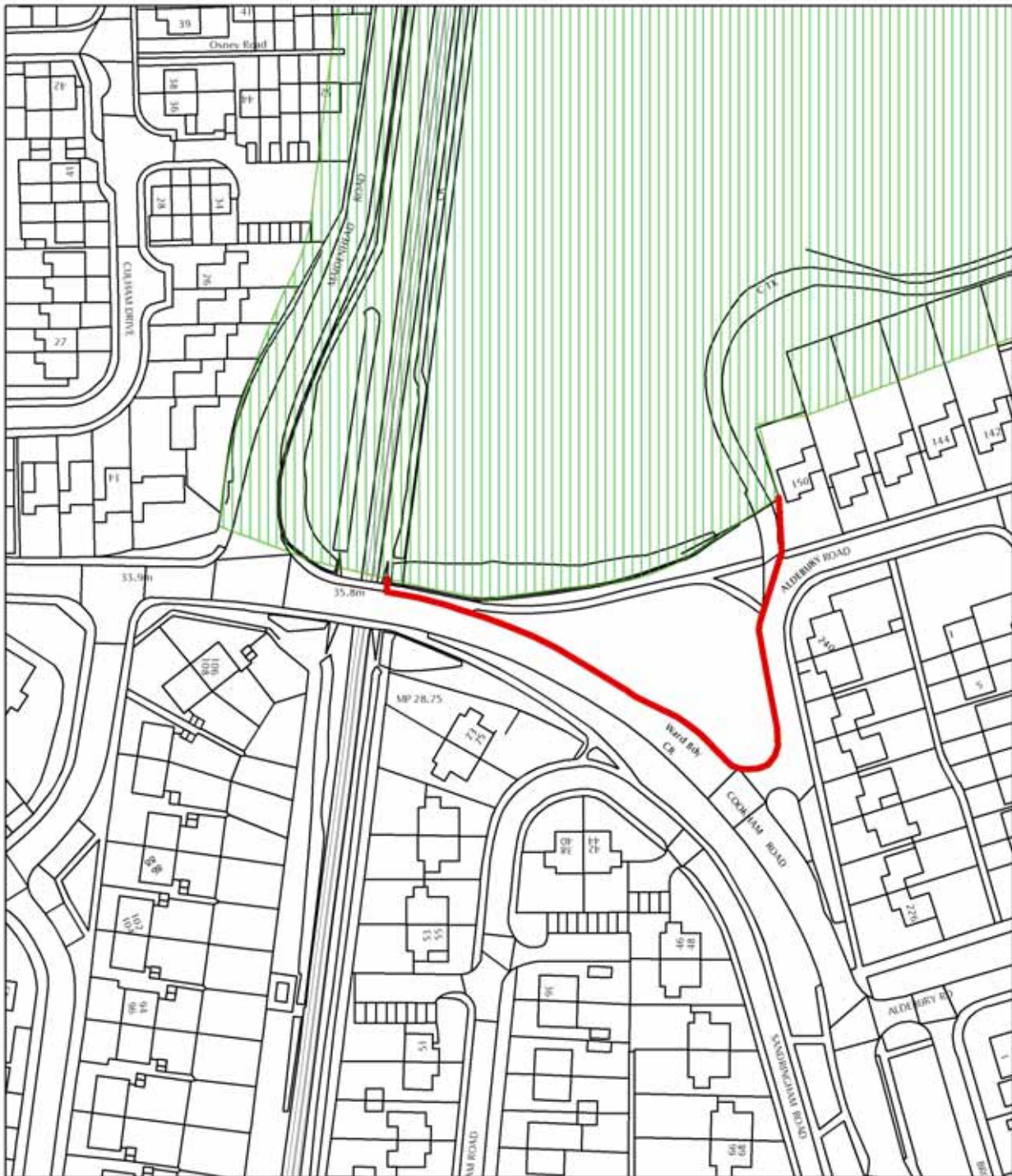

<p>Planning</p> <p>Scale: 1:1,250</p>		<p>Location MA3 Land north of Aldebury Road, Maidenhead</p>	
<p><small>This map is reproduced from Ordnance Survey material with the permission of Ordnance Survey on behalf of the Controller of Her Majesty's Stationery Office © Crown copyright.</small></p> <p><small>Unauthorised reproduction infringes Crown copyright and may lead to prosecution or civil proceedings. Royal Borough of Windsor and Maidenhead. Licence Number LA100018817. 2009.</small></p>		<p>Area: 0.185 hectares</p>	<p>Windsor & Maidenhead</p>

Appendix 1: Site Maps



<p>Planning</p> <p>Scale: 1:1,250</p>		<p>Location MA4 Land north of Cookham Road, Maidenhead</p> <p>Area: 0.230 hectares</p>	 <p>The Royal Borough Windsor & Maidenhead</p>
<p><small>This map is reproduced from Ordnance Survey material with the permission of Ordnance Survey on behalf of the Controller of Her Majesty's Stationery Office © Crown copyright.</small></p> <p><small>Unauthorised reproduction infringes Crown copyright and may lead to prosecution or civil proceedings. Royal Borough of Windsor and Maidenhead. Licence Number LA100018817. 2009.</small></p>			

Appendix 1: Site Maps

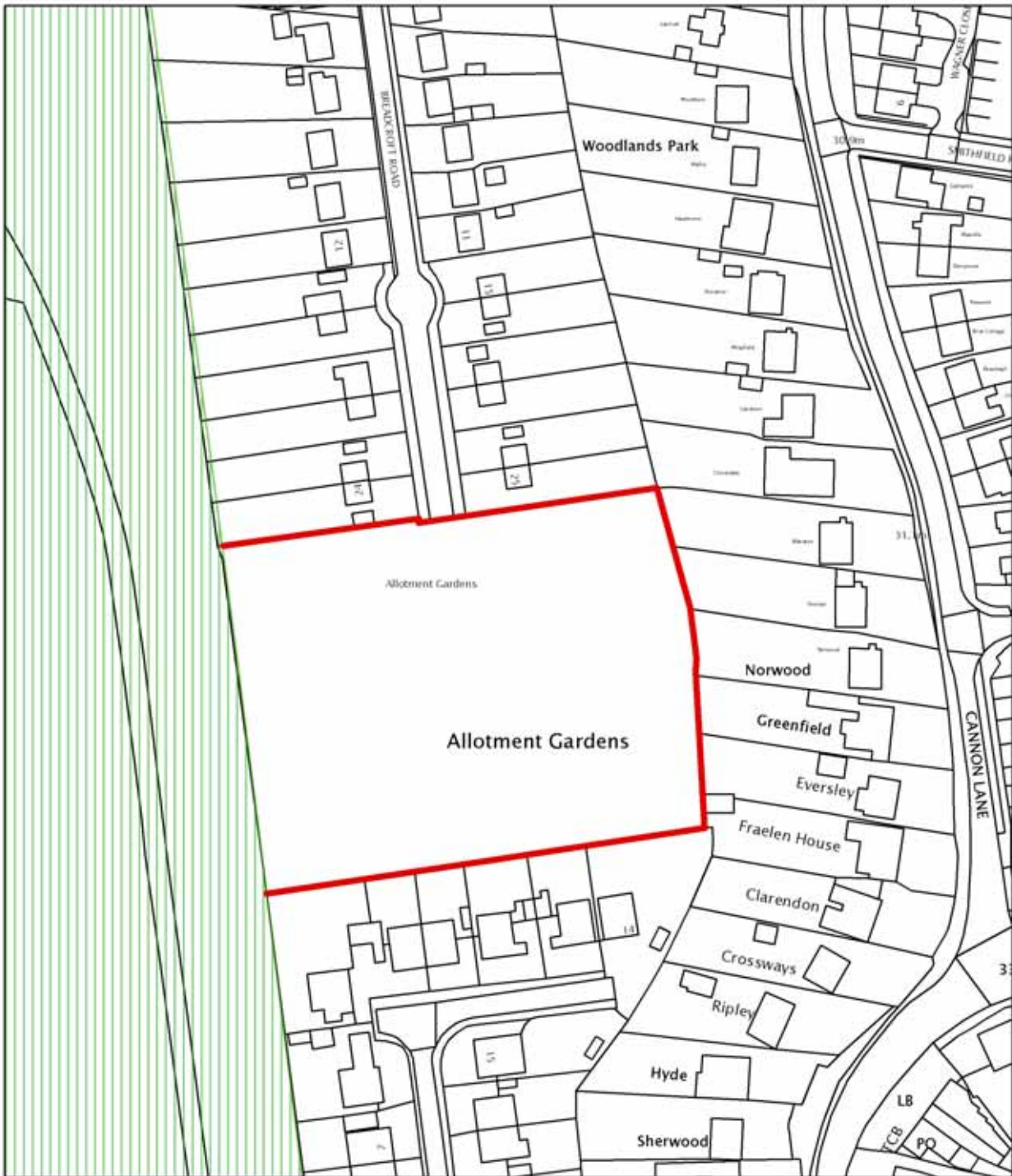

<p>Planning</p> <p>Scale: 1:1,250</p>		<p style="text-align: center;">Location MA5 Allotments at Breadcroft Road, Maidenhead</p> <p style="text-align: center;">Area: 0.955 hectares</p>	<p style="text-align: center;">The Royal Borough Windsor & Maidenhead</p>
<p><small>This map is reproduced from Ordnance Survey material with the permission of Ordnance Survey on behalf of the Controller of Her Majesty's Stationery Office © Crown copyright.</small></p> <p><small>Unauthorised reproduction infringes Crown copyright and may lead to prosecution or civil proceedings. Royal Borough of Windsor and Maidenhead. Licence Number LA100018817. 2009.</small></p>			